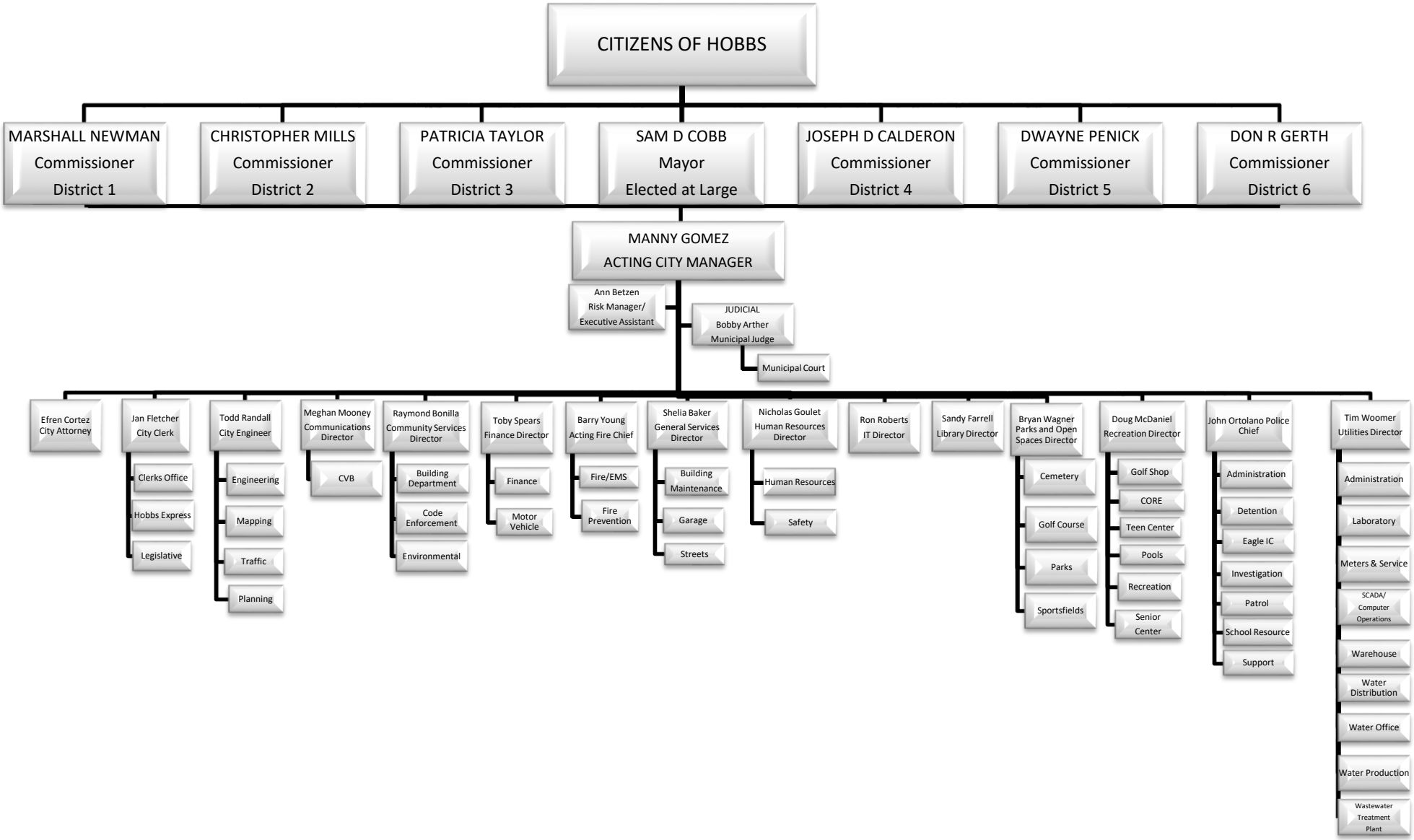CITY OF HOBBS