CITY OF HOBBS
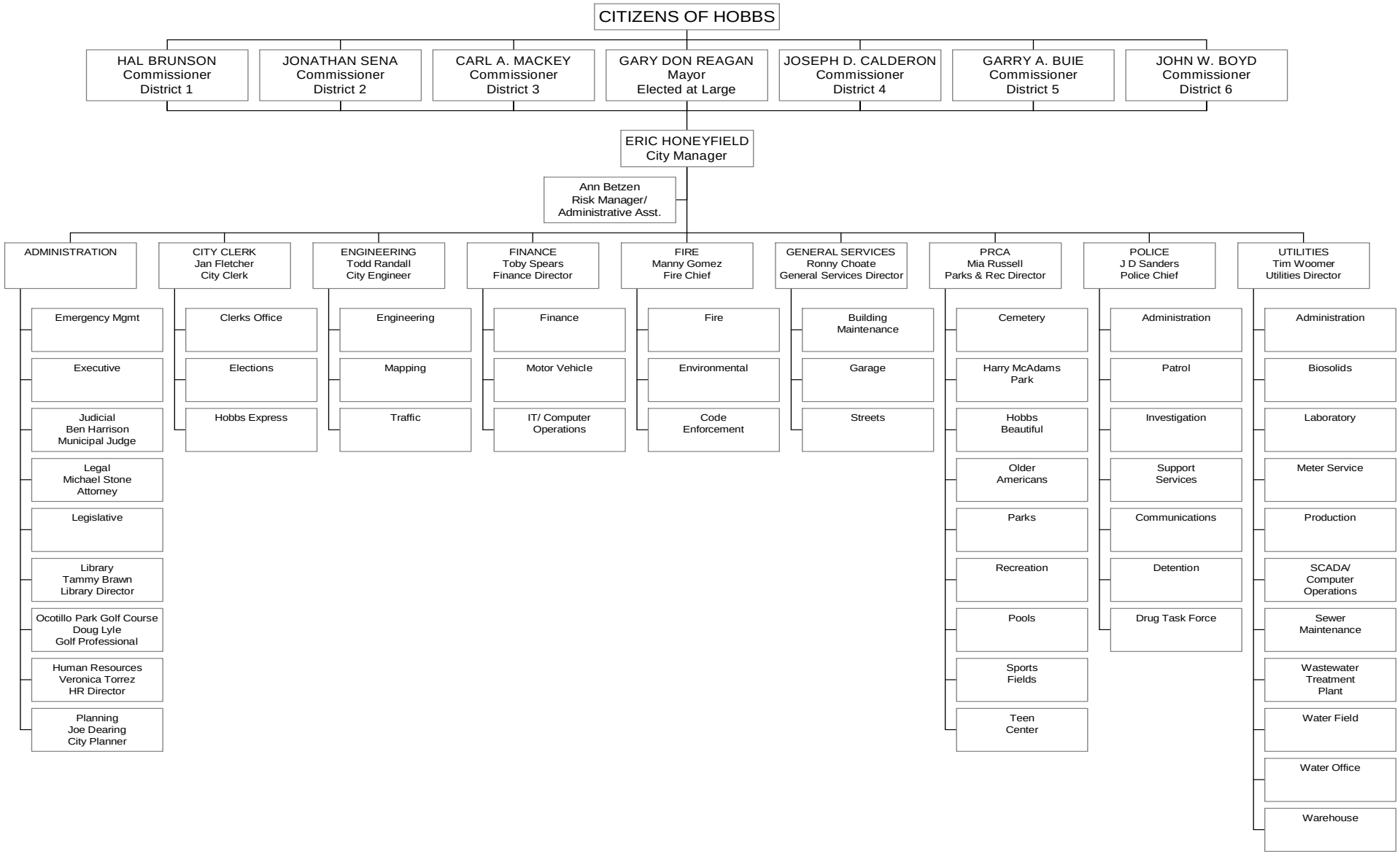
ORGANIZATIONAL CHART